Verwaltungsaufbau Organigramm
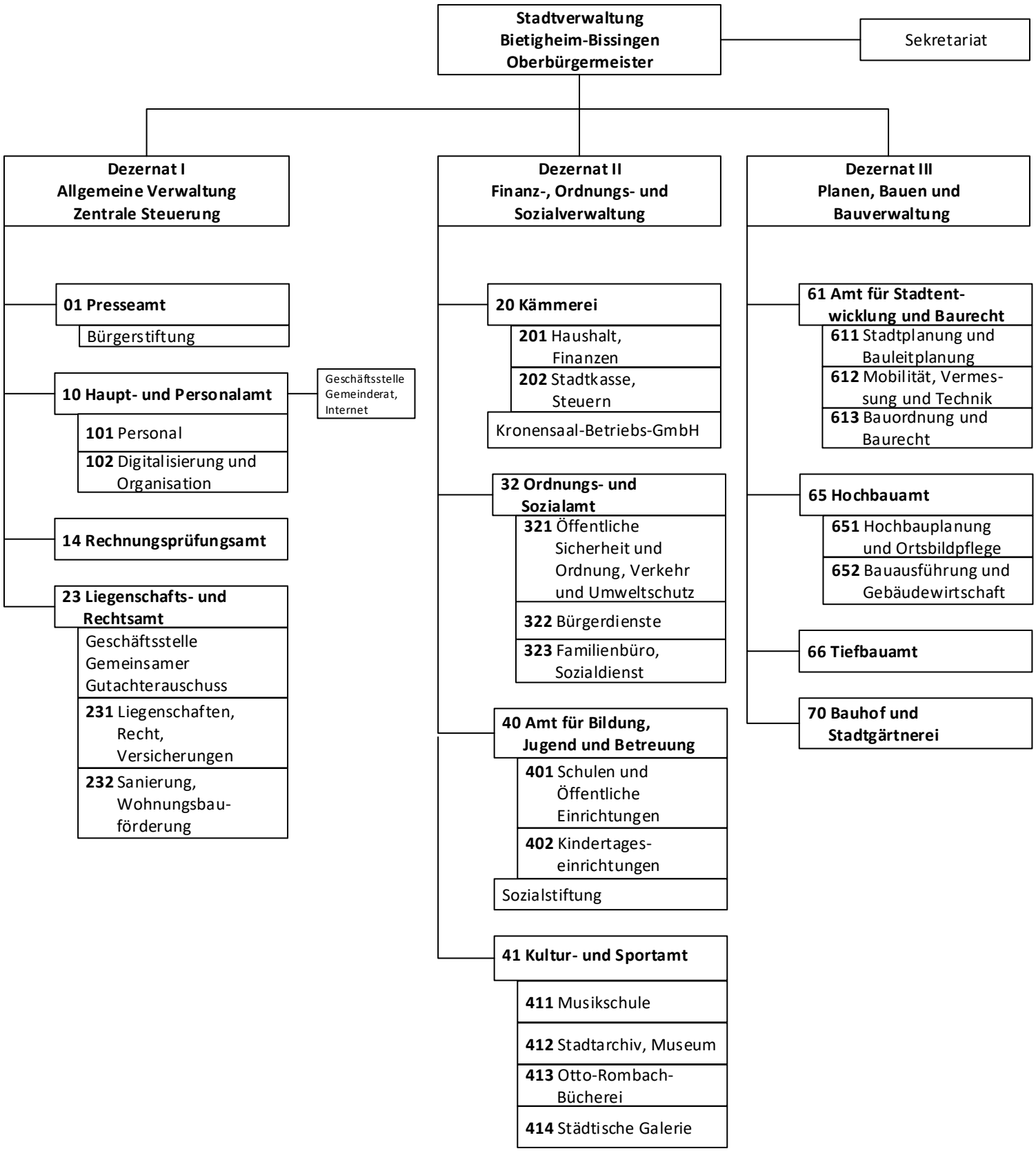
Stand 01.02.2023